

MICROFILMED

GREENVILLE COUNTY SCHOOLS

N 89°-52'E 600'

FILED
GREENVILLE CO. S. C.

NOV 1 9 47 AM '79

DONNIE S. TANKERSLEY
R.M.C.

35

34

33

MAGNETIC

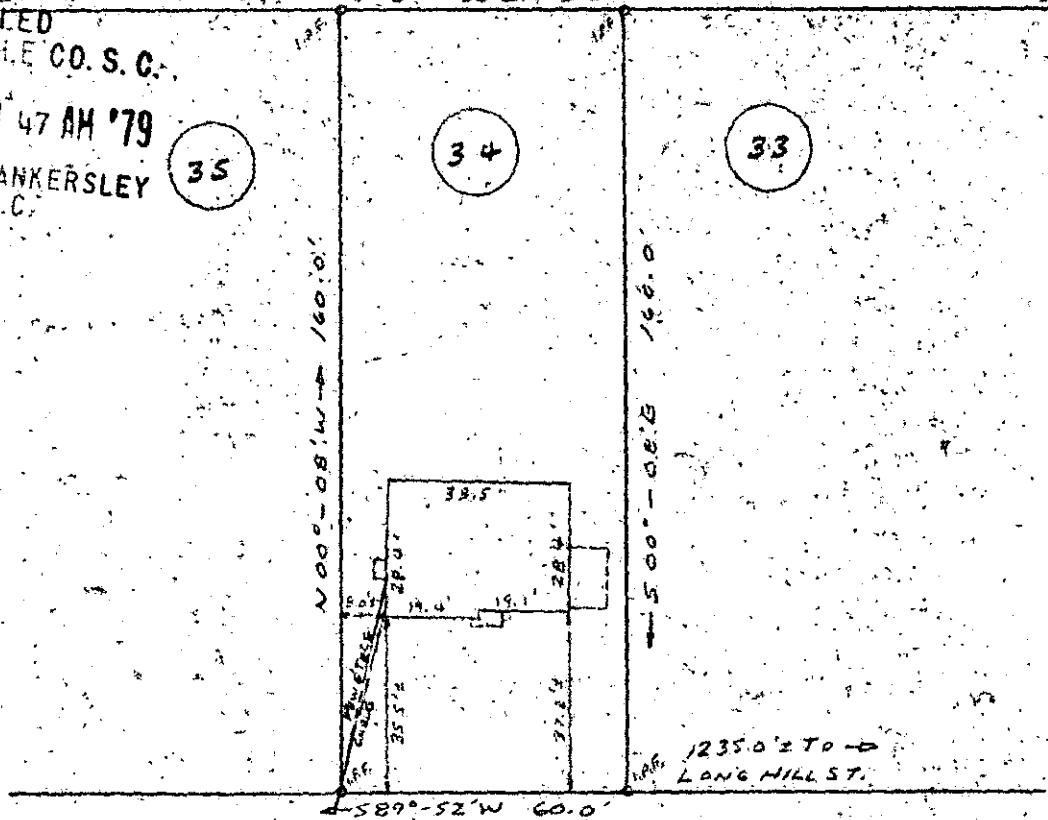

1235.0 ± TO →
LONG HILL ST.

S 89°-52' W 60.0'

PLEASANT RIDGE AVENUE

PROPERTY OF
CLAUDETTE D. MILLER

GREENVILLE, SOUTH CAROLINA

OCT. 30, 1979

SCALE: 1" = 40'

This is to certify that on October 30, 1979, I surveyed the property shown on this plat, known as Lot No. 34 of Pleasant Valley, Section 1, as shown on a plat recorded in the RMC Office for Greenville County, in Plat Book P, Page 93, and that the property lines, walls and buildings are as shown hereon, and that the building located on said lot does not project nor encroach on adjacent streets or property, and that no adjacent walls or buildings project nor encroach on said lot, and that no utility lines cross this lot except as may be shown hereon.

NOTE: This property is not located within a flood hazard area.

Survey by: Richard D. Wooten, Jr.
Greenville, South Carolina

NOV 1 1979

✓ 7-K-60

14968

Richard D. Wooten, Jr.
S. C. R. L. S. No. 4678
SURVEYOR
REGISTERED

0.075" = 1'

3.00" = 40'